

C-83-162
Edward Ashlen,
now
Matthew Crowdon's
heirs.

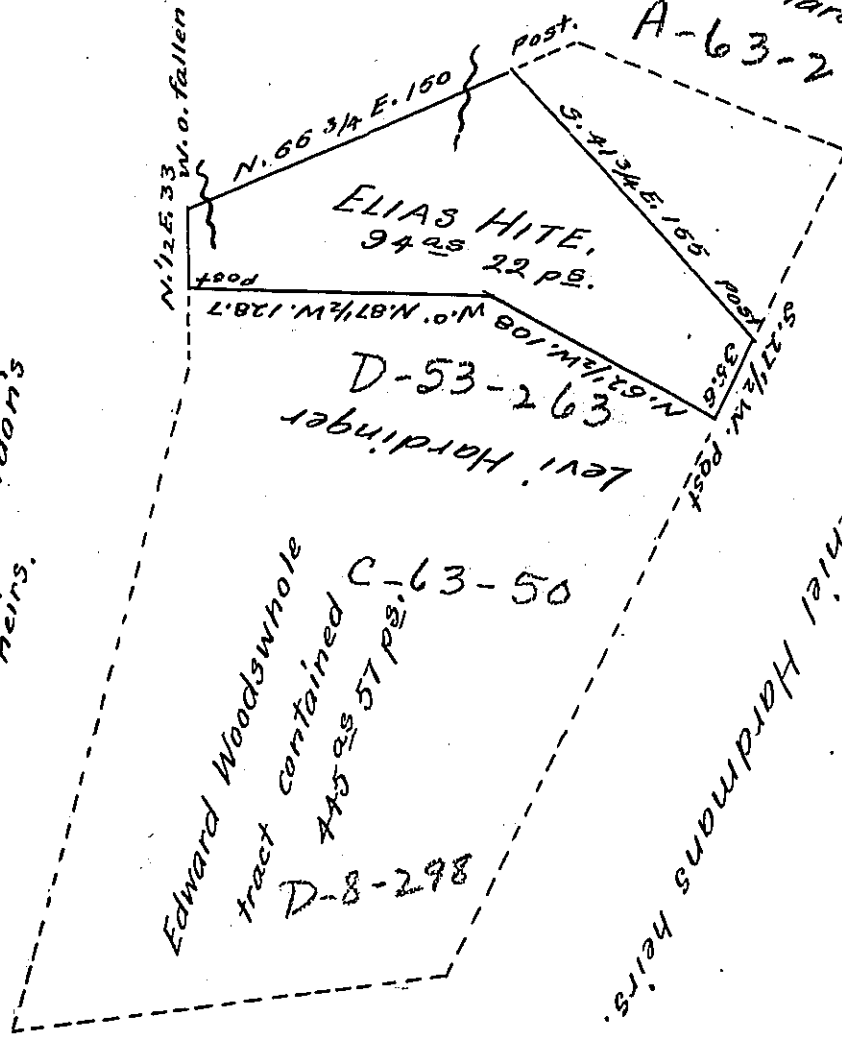

Daniel Hardman's heirs.

SITUATE in Cumberland Valley township Bedford County containing 94 acres 22 perches and allowance of 6 per cent for roads &c. Surveyed by Michael Reed Esq. for Elias Hite the 11th of December 1848, Being part of a tract that originally contained 445^{acs} 57 perches and allowance, Surveyed in pursuance of an order No. 1386 dated the 27th. of September 1766 granted in the name of Edward Woods, Examined, Copied, & returned (to be patented to Elias Hite) the 6th of December 1851.

Daniel Sams, C. S.

To J. Porter Brawley Esq.
Surveyor General.

IN TESTIMONY that the above is a copy of the original remaining on file in the Department of Internal Affairs of Pennsylvania, made conformably to an Act of Assembly approved the 16th day of February, 1833, I have hereunto set my Hand and caused the Seal of said Department to be affixed at Harrisburg, this First day of May 1905

Joseph P. Sams
Secretary of Internal Affairs.